

From the Suite for Wind Band "Bestiarum"

"THE FLY"

Invention for Wind Band

Oscar Navarro

Prohibido Fotocopiar
Photocopying is illegal

Percussion 2

(Cymbals, Whip,
Fly Instrument,
Egg Shaker)

CADENZA (Creating the effect of a sleeping man)

♩ = 88 (more or less)

Fly instrument (play it making circles

above the head)

play ad libitum (Faster and Slower)

p > *fp* > *p* < *fp*

♩ = 138

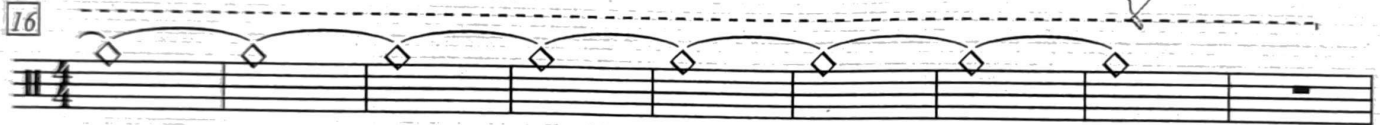

accelerando e crescendo poco a poco

25 Cymb.

26 Presto ♩ = 180

Whip (Raising it vertically
above the head, only 1 player)

Cymb.

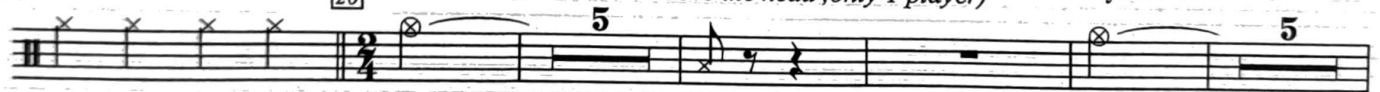

mp

f

ff

f

40

Whip (Raising it vertically
above the head, only 1 player)

Cymb.

mf

f

ff

f

51

mf

mf

62

f

mf

70

f

"THE FLY" - For Wind Band - Percussion 2 - 2 -

76

83

97

103

109

115

Fly instrument
(play it making circles above the head) — play ad libitum (Faster and Slower)

123

128

133

"THE FLY" - For Wind Band - Percussion 2 - 3 -

139 140 ♩ = 60

Fly instrument
(play it making circles
above the head) play ad libitum (Faster and Slower)

145 16 161

166

Whip (Raising it vertically
above the head, only 1 player)

172 4 3 7

Fly instrument
(play it making circles
above the head) play ad libitum (Faster and Slower)

188

195

Whip (Raising it vertically
above the head, only 1 player)

201 16 204 4 7

216 7 Cymb. Stand up
