

From the Suite for Wind Band "Bestiarum"

Prohibido Fotocopiar  
Photocopying is illegal

# "THE FLY"

## Invention for Wind Band

Oscar Navarro

### Alto Sax. 1 CADENZA (Creating the effect of a sleeping man)

♩ = 88 (more or less)

♩ = 138 *div.*

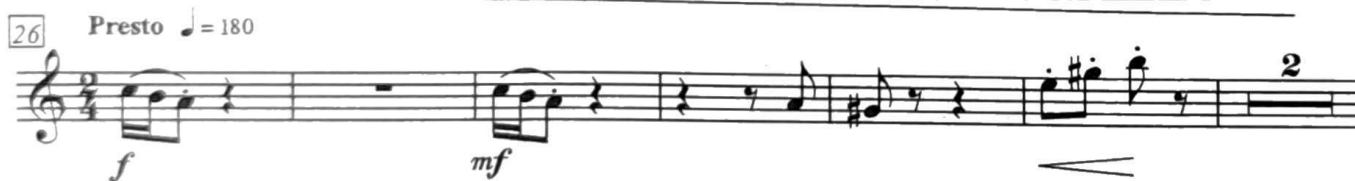

"THE FLY" - For Wind Band - Alto Sax. 1 - 2 -

70 *f*

74 *mp mp* 76

78 *f*

82 *ff mf* 83

87 *mf* 2

96 *f*

103

109 *f*

113

117

121 *fff* 123 *accelerando* 4

"THE FLY" - For Wind Band - Alto Sax, 1 - 3 -

128

132

137

140

♩ = 60

Tempo primo (♩ = 180)

157

165

179

188

204

211
