

From the Suite for Wind Band "Bestiarum"

"THE FLY"

Invention for Wind Band

Oscar Navarro

Prohibido Fotocopiar
Photocopying is illegal

Trombone 1

CADENZA (Creating the effect of a sleeping man)

♩ = 88 (more or less)

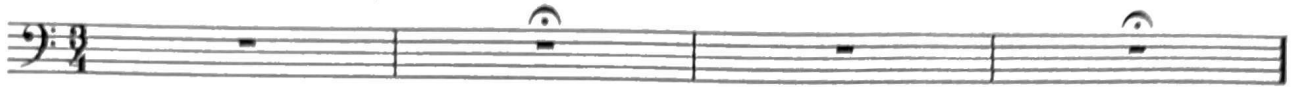

Bubble Mute (Wah-wah)

Fast Gliss. (as a fly
acrossing the stage)

Fast Gliss. (as a fly
acrossing the stage)

Bubble Mute (Wah-wah)

(Bell up ,everybody moving
the bell from left to righth fast)

Presto ♩ = 180

(Bell up ,everybody moving the
bell from righth to left fast)

(Bell up ,everybody moving
the bell from left to righth fast)

(Bell up ,everybody moving
the bell from righth to left fast)

"THE FLY" - For Wind Band - Trombone 1 - 2 -

57 *open*

63

68

72

76

(Bell up ,everybody moving the bell from left to righth fast)

(Bell up ,everybody moving the bell from righth to left fast)

99

"THE FLY" - For Wind Band - Trombone 1 - 3 -

104

109

114

120

135

$\text{♩} = 60$

solo Bubble Mute (Wah-wah)

140

143

Tempo primo ($\text{♩} = 180$)

145

16

161

(mute)

164

4

(Bell up, everybody moving
the bell from left to right fast)

"THE FLY" - For Wind Band - Trombone 1 - 4 -

171 *open*

p *sfz* *ff* *f*

176

ff

181

f

185

ff *f*

189

mf *mf*

197

ff

204

ff

209

ff

215

ff