

Orchestred'harmonic
de NEVERS

from the Suite for Wind Band "Bestiarum"

"THE FLY"

Invention for Wind Band

Prohibido Fotocopiar
Photocopying is illegal

Oscar Navarro

Trombone 3 CADENZA (Creating the effect of a sleeping man)

♩ = 88 (more or less)

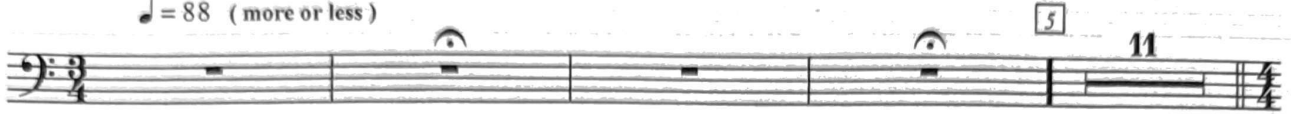

(Bell up, everybody moving the bell from left to right fast)

Presto ♩ = 180

(Bell up, everybody moving the bell from right to left fast)

(Bell up, everybody moving the bell from left to right fast)

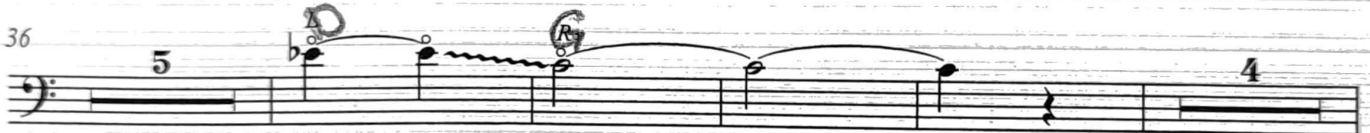

(Bell up, everybody moving the bell from right to left fast)

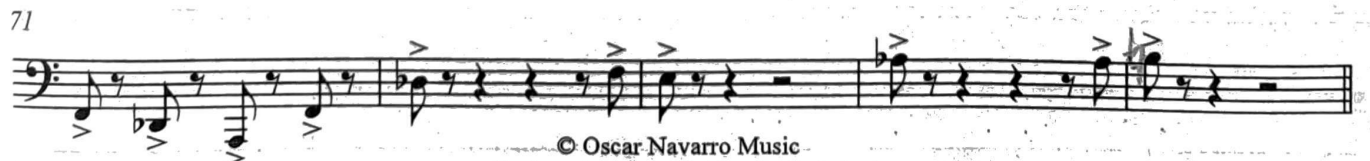
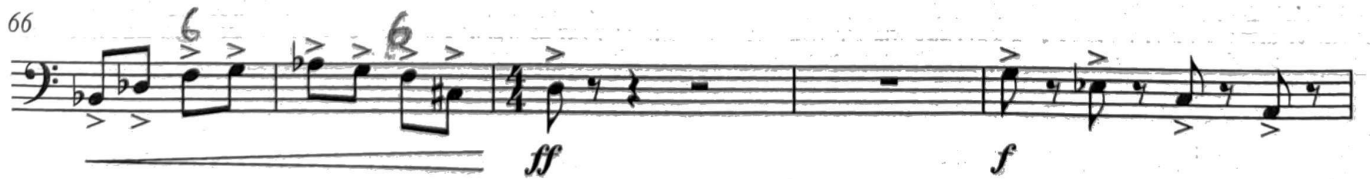
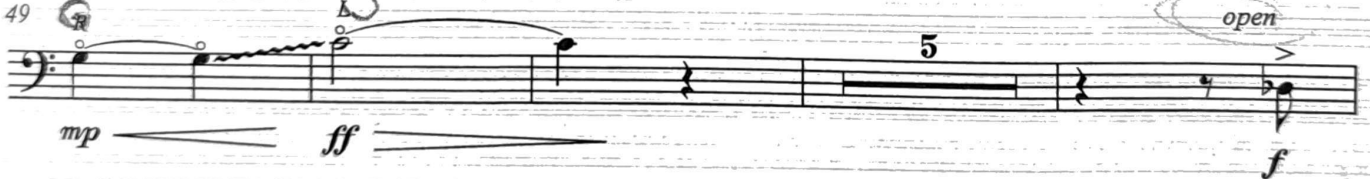

"THE FLY" - For Wind Band - Trombone 3 - 2 -

76

(Bell up, everybody moving the bell from left to right fast)

82

(Bell up, everybody moving the bell from right to left fast)

90

101

105

109

113

118

123

"THE FLY" - For Wind Band - Trombone 3 - 3 -

135

139

140 $\text{♩} = 60$ **Tempo primo** ($\text{♩} = 180$)

(Bell up, everybody moving the bell from left to right fast)

mf

167 *open*

176

181

186

191

200

204

206

213
