

Orchestre d'harmonie
de NEVERS

From the Suite for Wind Band "Bestiarum"

"THE FLY"

Invention for Wind Band

Oscar Navarro

Prohibido Fotocopiar
Photocopying is illegal

Trumpet in B \flat 3 CADENZA (Creating the effect of a sleeping man)
(With 1 Whip)

$\text{♩} = 88$ (more or less)

Whip (Raising it vertically above the head, only 1 player)

16 $\text{♩} = 138$ *accelerando*

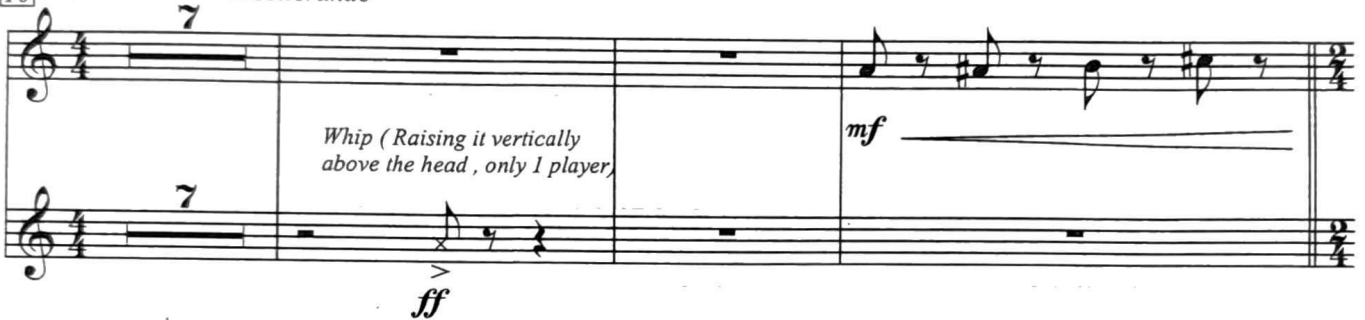

26 *Presto* $\text{♩} = 180$

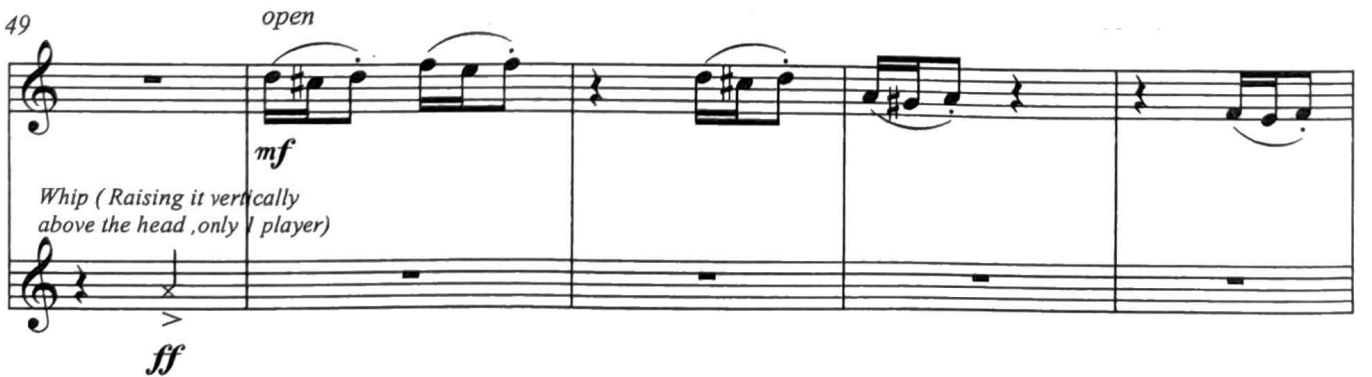

"THE FLY" - For Wind Band - Trumpet in B \flat 3 - 2 -

62 open

72

79

83

103 open

113

119

123 *accelerando*

"THE FLY" - For Wind Band - Trumpet in B \flat 3 - 3 -

$\text{♩} = 60$ Harmon mute (wuah-wuah)

139 140

Only one player wuah wuah

wuah wuah

mf *mf*

Tempo primo ($\text{♩} = 180$)

145 16 161 3

Only one player (mute)

Whip (Raising it vertically above the head, only 1 player)

mp

f

168 172

open tutti

mf *f*

174

ff

179

f

185

Mooving all the fingers (notes ad libitum)

5 6

ff *ff*

200 204

open

ff *ff*

208

ff

214

7

Whip (Raising it vertically above the head, only 1 player)

ff