

Orchestre d'harmonie
de
NEVERS

From the Suite for Wind Band "Bestiarum"

"THE FLY"

Invention for Wind Band

Prohibido Fotocopiar
Photocopying is illegal

Oscar Navarro

Tuba in C 1-2 CADENZA (Creating the effect of a sleeping man)

$\text{♩} = 88$ (more or less) *Very low Cluster, sounding like a deep snore*
4 seconds more or less

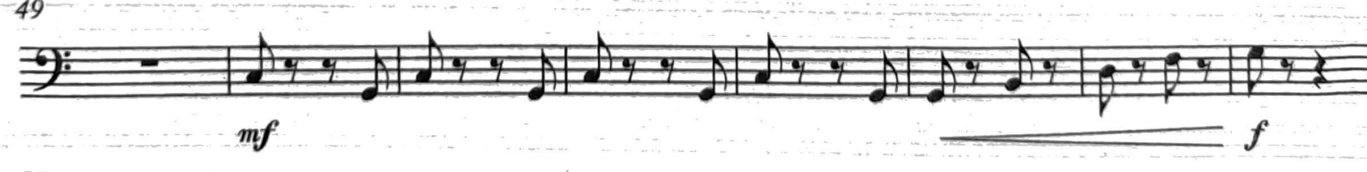
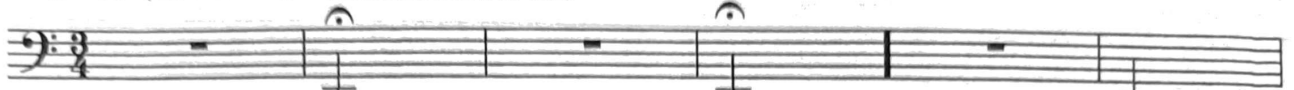

"THE FLY" - For Wind Band - Tuba in C 1,2 - 2 -

69

74

81

86

94

100

105

110

115

120

126

"THE FLY" - For Wind Band - Tuba in C 1,2 - 3 -

$\text{♩} = 60$

136

139

140

Tempo primo ($\text{♩} = 180$)

145

16

161

One player

164

169

172

tutti

174

180

186

191

196

201

204

207

213
