

From the Suite for Wind Band "Bestiarum"

Prohibido Fotocopiar
Photocopying is illegal

"THE FLY"

Invention for Wind Band

Oscar Navarro

Violoncello CADENZA (Creating the effect of a sleeping man)

$\text{♩} = 88$ (more or less)

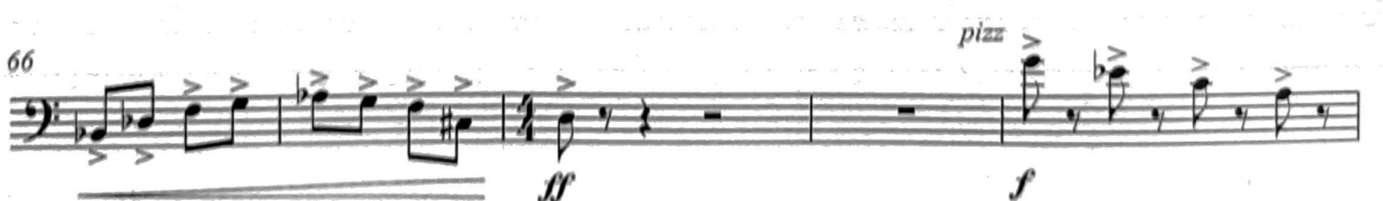
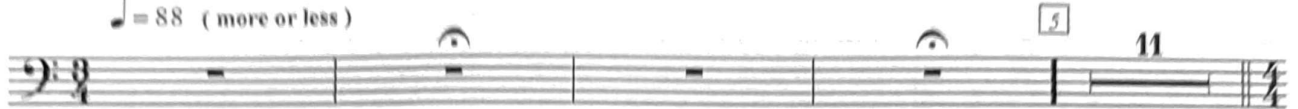

"THE FLY" - For Wind Band - Violoncello - 2 -

76

76 *arco* *f*

82

82 *div.* *mf* *pizz*

86

86 *arco* *mf* *pizz*

94

94 *f* *mf*

103

103 *f*

108

108 *pizz* *f*

113

113 *arco*

118

118 *fff*

123

123 *p* *crescendo e accelerando*

128

128

